

RWE Innogy UK

Gwynt y Mor Offshore Wind Farm

Marine Coordinator Notice To Mariners

Issued by : Gwynt y Mor Marine Coordinator

Date of Issue: 01/05/2014

NTM no : GyM 08-2014

For enquiries on this Notice to Mariners please contact:

lee.cornwell@rwe.com or 07557 319473
gym.mcc@rwe.com or 07827 244495



Additional survey vessel commencing infield ops within the Gwynt y Mor Offshore Wind Farm: 2nd May 2014 until further notice.

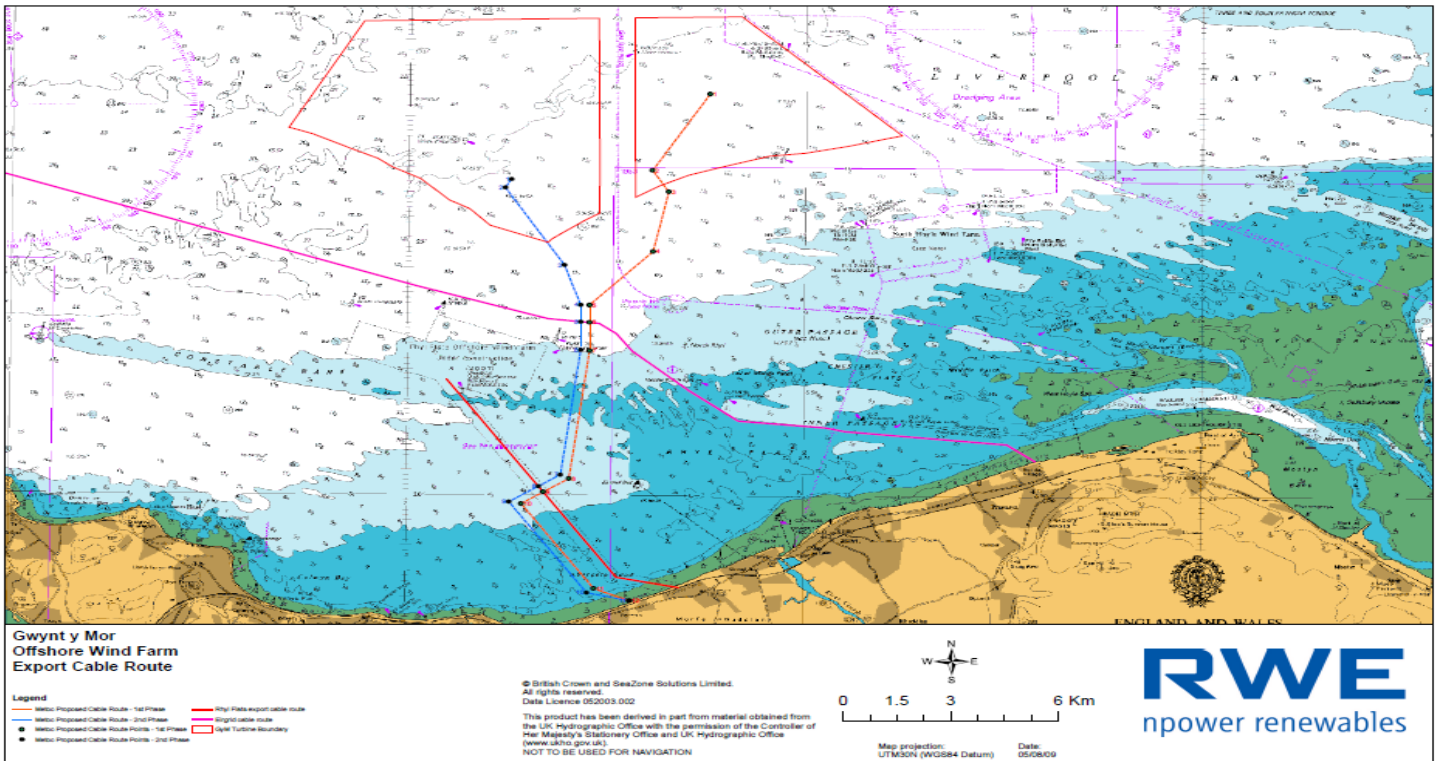

The survey vessel 'Neptune' will be commencing survey operations at various locations at the Gwynt y Mor Offshore Wind Farm from circa 2nd May 2014.

Whilst engaged in survey operations within the boundary of the Gwynt y Mor Offshore Wind Farm, both vessel will require a wide berth and can be contacted on VHF channel 16.

Survey vessel 'Neptune'

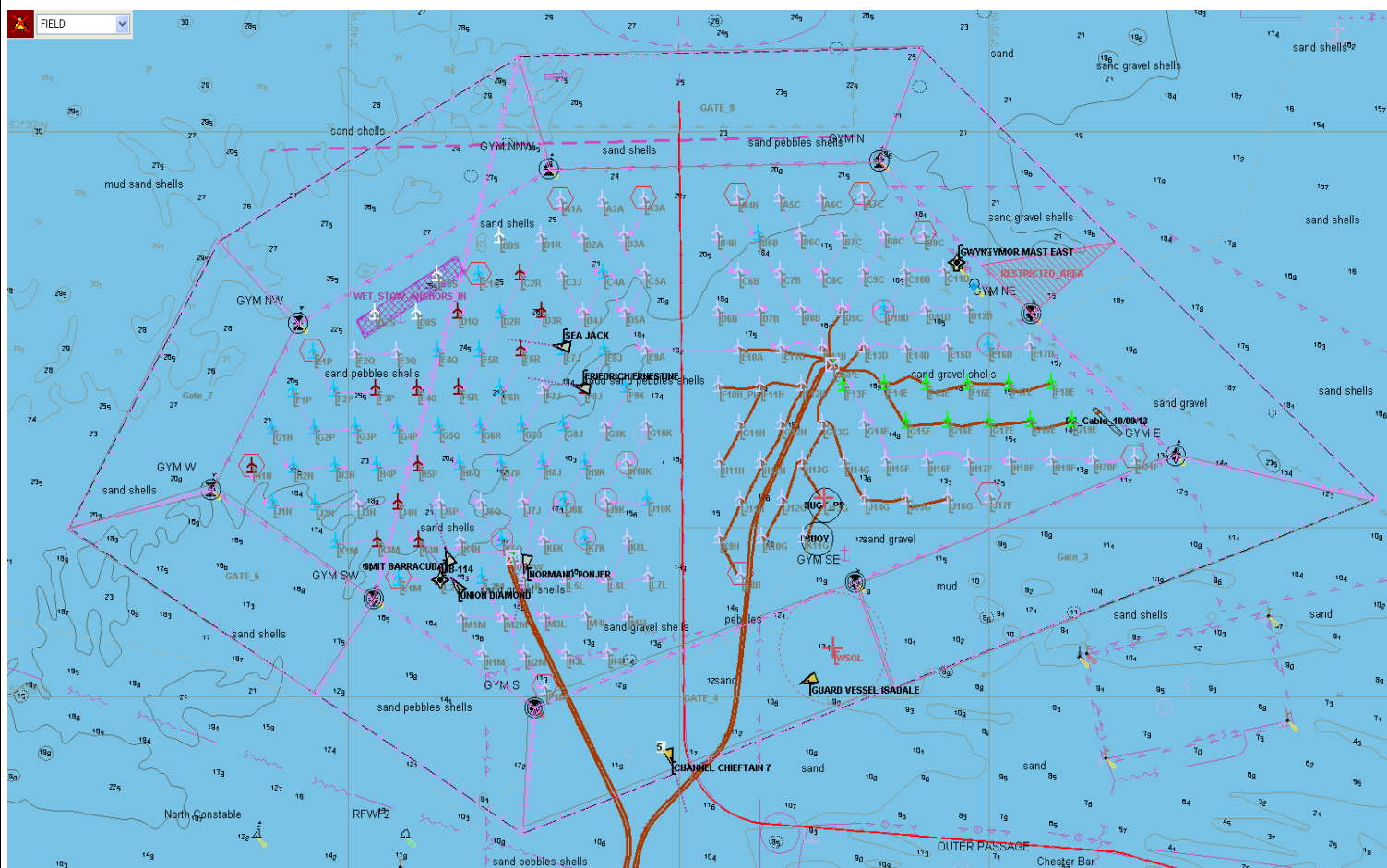

Please forward as required