

RWE Innogy UK

Gwynt y Mor Offshore Wind Farm

Marine Coordinator Notice To Mariners

Issued by : Gwynt y Mor Marine Coordinator

Date of Issue: 24.03.14

NTM no : GyM 07-2014

For enquiries on this Notice to Mariners please contact:

lee.cornwell@rwe.com or 07557 319473
gym.mcc@rwe.com or 07827 244495



Additional survey vessels commencing infield ops within the Gwynt y Mor Offshore Wind Farm: Tuesday 25th March 2014 until further notice.

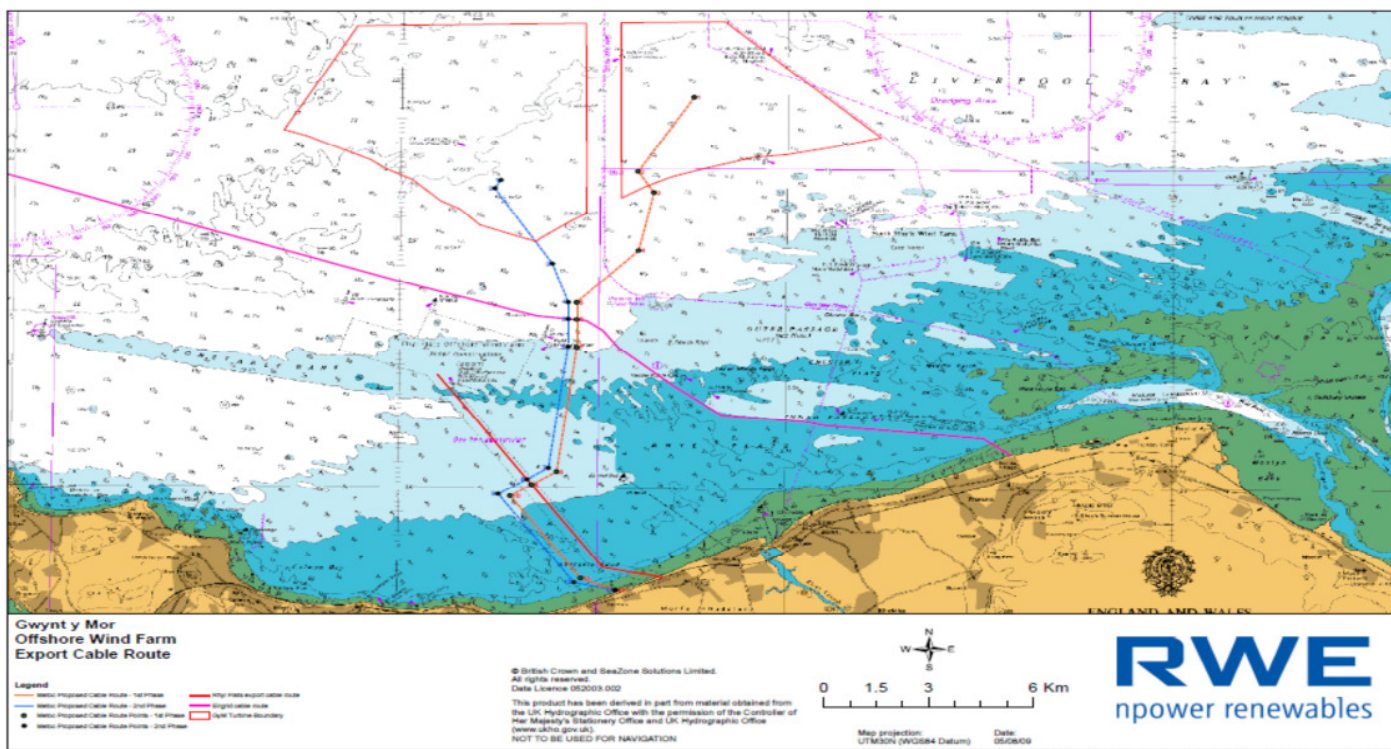

The survey vessels '**RV Discovery**' and '**Confidante**' will be commencing survey operations at various locations at the Gwynt y Mor Offshore Wind Farm from circa Tuesday 25th March 2014.

Whilst engaged in survey operations within the boundary of the Gwynt y Mor Offshore Wind Farm, both vessels will require a wide berth and can be contacted on VHF channel 16.

'**RV Discovery**' is replacing the '**Prince Madog**' with the '**Confidante**' joining as an additional vessel.



© Paul Gowen
MarineTraffic.com

Survey vessel 'RV Discovery'



© Ian Greenwood
MarineTraffic.com

Survey vessel **'Confidante'**

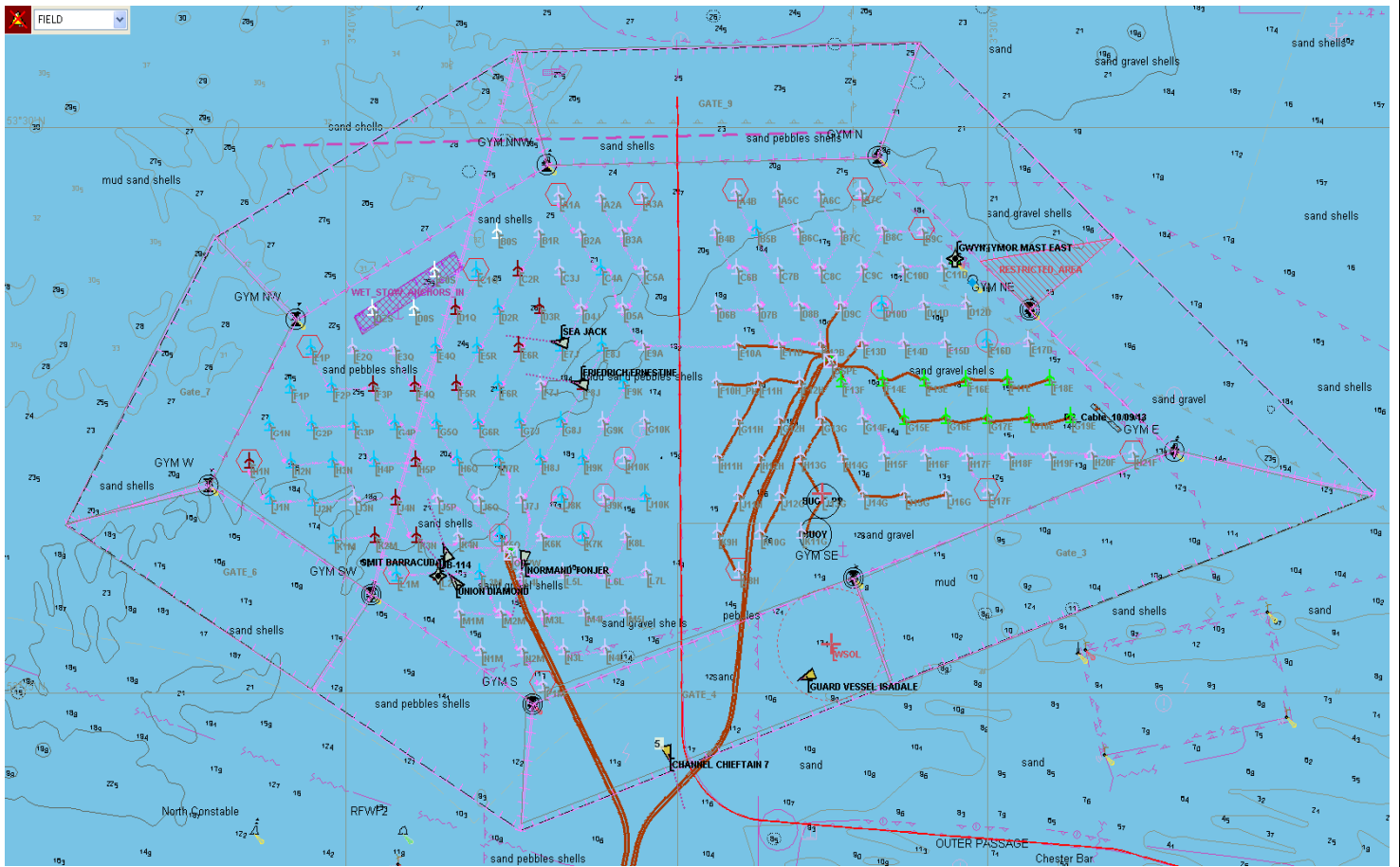

Please forward as required